

I didn't know **GUARD1** could do all that!

A complete system for professional facility management

RFID Inmate Tracking

- Officers aren't tied to a desktop anymore and can look up inmates on the go, anywhere in the facility
- Completely eliminate tedious paper logs and use the devices to scan locations, inmates, and wristbands
- Have complete visibility into your facility and know where inmates are by recording movements and out zones
- Simply and quickly record well-being checks and observations
- Save time by instantly logging handouts of meals, supplies, and medications

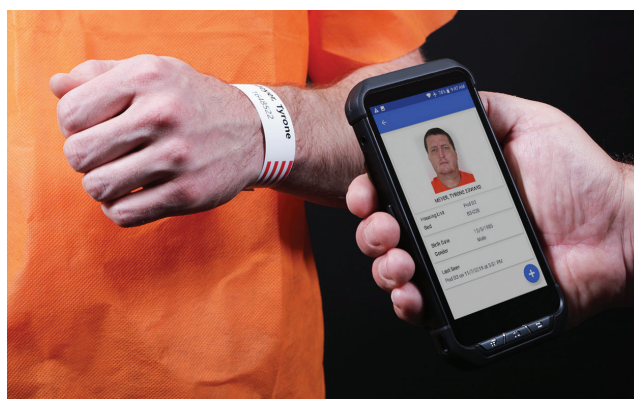

GUARD1 LaserPrint Wristbands

- Easy to print on any standard laser printer
- No messy laminating – as soon as you print them they're ready for your inmates
- Extremely durable and visibly tamper evident
- Optional NFC/RFID tag attaches discreetly in the clasp



Real-Time Facility Management



Inmate Movement and Location Tracking

- Know the location of every inmate in your facility, in real time
- Our Active RF tags fit any standard 1" wristband – yours or GUARD1 wristbands
- Also for tracking tools, implements, keys, and much more

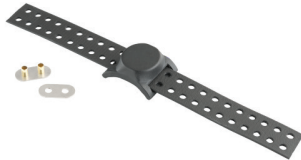

Duress Signaling for Officers & Visitors

- Emergency signaling with the Duress Device
- Secondary alerts for man down, no movement, removed from holster
- Know the location of any alert



I didn't know GUARD1 could do this, too!

Alerts

- Missed well-being checks
- Inmate keep-separates and out-of-bounds
- Officer or visitor Duress Device emergencies

Facility Maps

- View alerts on a map of your facility
- See who is in any zone

Duty Logs

- Officer see tasks specific to their duty post
- Officers have an electronic list of who receives Special or Regular Meals, Razor or No Razor Permitted, Medication, etc.
- Officers document activities and handouts by scanning an inmate RFID wristband or selecting the individual from the list

Inmate Detail

- A complete history of inmate activities, well-being checks, and movement history

Whiteboard View

- Housing assignments
- Inmate location
- Head counts and in/out counts

